

Who's got
green
thumbs?

The inaugural ACH Group GARDENING COMPETITION

ACH
GROUP

Entry form

Name _____

Garden address _____

Postal address (if different to garden address) _____

Phone _____

Email _____

Short description of your nominated garden

I consent to my garden/community garden being entered in the ACH Group Garden Competition. I understand and agree to the conditions of entry and approve my name, suburb and photograph being used for the purpose of promoting this competition.

Signature _____ Date _____

How to enter

Email entry form and a photo of your garden to gardencomp@ach.org.au

OR Mail entry form and a photo of your garden to
ACH Group Retirement Living Garden Competition,
PO Box 646, Torrensville Plaza, Torrensville SA 5031

We can help organise a photo if you need. Let us know!

More information

Contact your Resident Liaison team:

Geoff 0409 165 792

Deb 0408 977 727

Una 0448 960 702

Please see over page
for more details

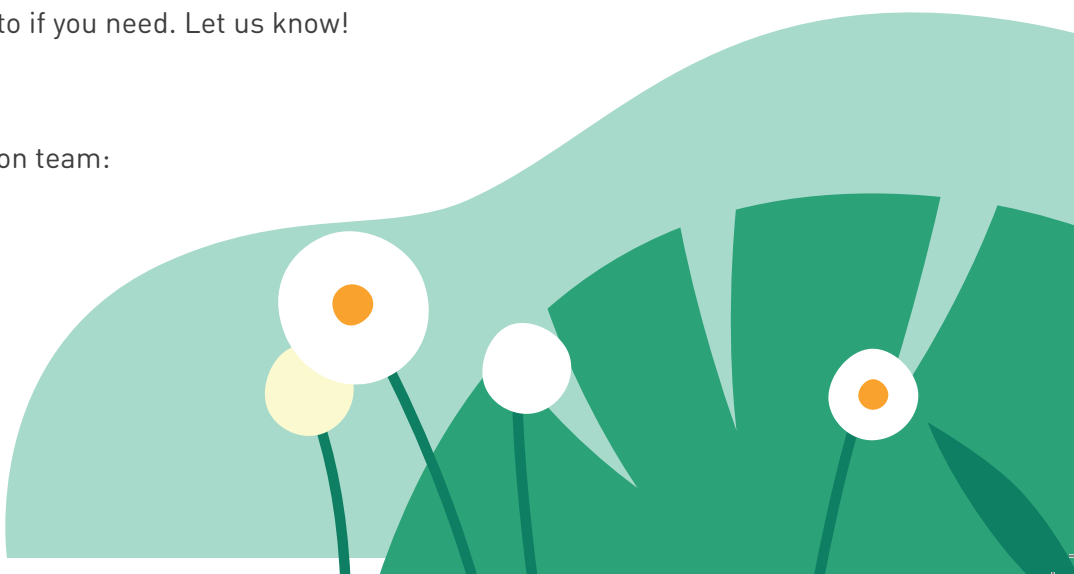

Who's got *green* thumbs?

The inaugural ACH Group GARDENING COMPETITION

ACH
GROUP

Competition Details

Entries close Friday 15 October 2021

Judging will take place 18 – 22 October 2021

Winners announced at Annual Residents' Meeting 29 October 2021

Judging criteria

- Presentation
- General appearance
- Design

Conditions of entry

The nominated garden must be located within an ACH Group retirement living site.

The nominated garden must be regularly tended and maintained by the resident, rather than ACH Group staff or it's sub-contractors.

A completed and signed entry form must be submitted.

Please include a photo of the nominated garden for judging purposes with your entry.

The garden must be accessible for ACH Group staff to photograph.

One nomination per person / household.

Judging reserves the right to select the category of entry.

Judging will be conducted by media personality and horticultural specialist Sophie Thomson.

Judge's decision is final.

ACH Group is not liable for expenses incurred by the resident to enter the competition.

Entry is free.

Full terms and conditions available at achgroup.org.au/gardencomp

Sponsored by

